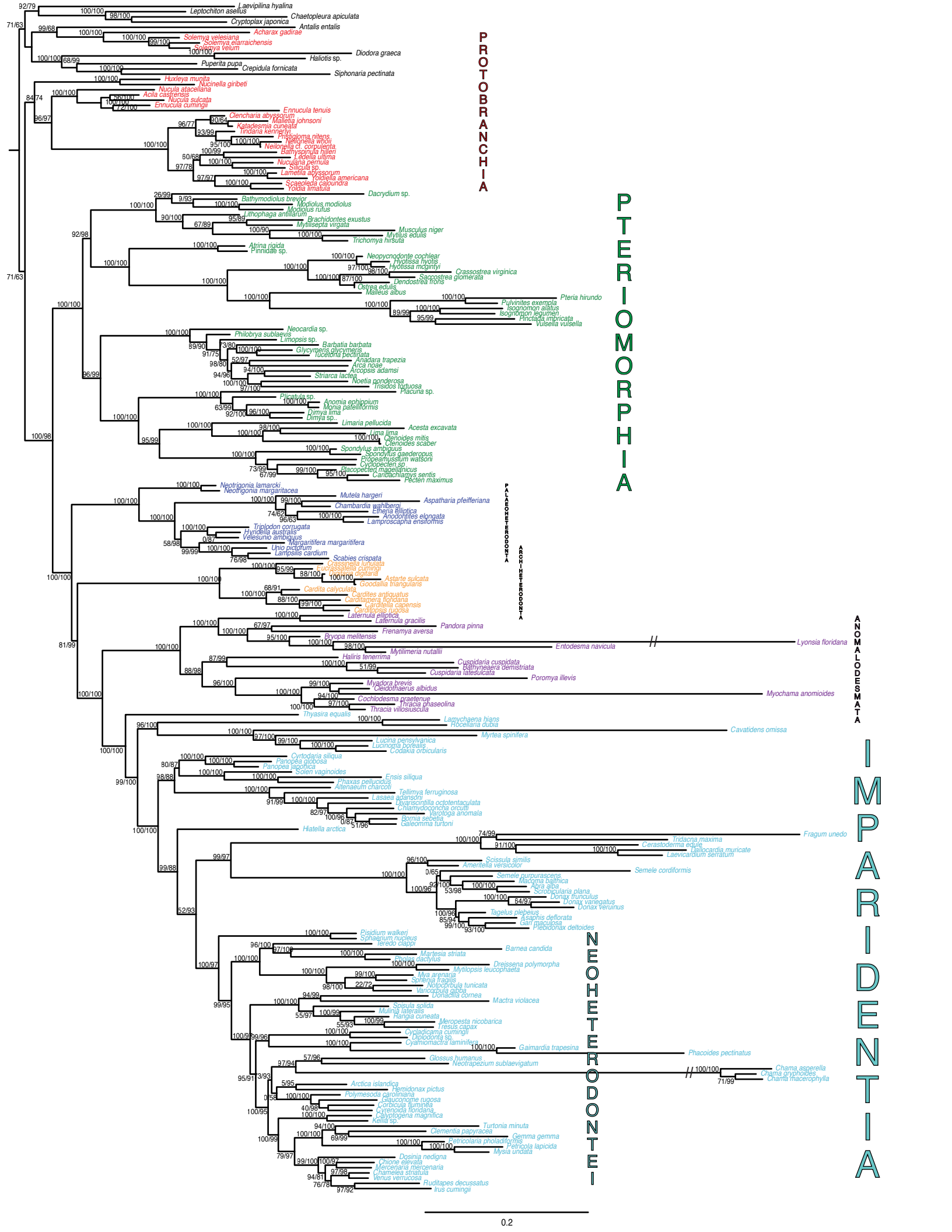
PROTOBRANCHIA
PTERIOMORPHIA
PALAEOHETERODONTA
ARCHIHETERODONTA
ANOMALODESMATA
IMPARIDENTIA
NEOHETERODONTEI
Laevipilina hyalina
Leptochiton asellus
Chaetopleura apiculata
Cryptoplax japonica
Antalis entalis
Acharax gadirae
Solemya velesiana
Solemya elarraichensis
Solemya velum
Diodora graeca
Haliotis sp.
Puperita pupa
Crepidula fornicata
Siphonaria pectinata
Huxleya munita
Nucinella giribeti
Nucula atacellana
Acila castrensis
Nucula sulcata
Ennucula cumingii
Ennucula tenuis
Clencharia abyssorum
Malletia johnsoni
Katadesmia cuneata
Tindaria kennertyi
Pristigloma nitens
Neilonella whoii
Neilonella cf. corpulenta
Bathyspinula hilleri
Ledella ultima
Nuculana pernula
Silicula sp.
Lametila abyssorum
Yoldiella americana
Scaeoleda caloundra
Yoldia limatula
Dacrydium sp.
Bathymodiolus brevior
Modiolus modiolus
Modiolus rufus
Lithophaga antillarum
Brachidontes exustus
Mytilisepta virgata
Musculus niger
Mytilus edulis
Trichomya hirsuta
Atrina rigida
Pinnidae sp.
Neopycnodonte cochlear
Hyotissa hyotis
Hyotissa mcgintyi
Crassostrea virginica
Saccostrea glomerata
Dendostrea frons
Ostrea edulis
Malleus albus
Pteria hirundo
Pulvinites exempla
Isognomon alatus
Isognomon legumen
Pinctada imbricata
Vulsella vulsella
Neocardia sp.
Philobrya sublaevis
Limopsis sp.
Barbatia barbata
Glycymeris glycymeris
Tucetoria pectinata
Anadara trapezia
Arca noae
Arcopsis adamsi
Striarca lactea
Noetia ponderosa
Trisidos tortuosa
Placuna sp.
Plicatula sp.
Anomia ephippium
Monia patelliformis
Dimya lima
Dimya sp.
Limaria pellucida
Acesta excavata
Lima lima
Ctenoides mitis
Ctenoides scaber
Spondylus ambiguus
Spondylus gaederopus
Propeamussium watsoni
Cyclopecten sp.
Placopecten magellanicus
Caribachlamys sentis
Pecten maximus
Neotrigonia lamarcki
Neotrigonia margaritacea
Mutela hargeri
Aspatharia pfeifferiana
Chambardia wahlbergi
Etheria elliptica
Anodontites elongata
Lamproscapha ensiformis
Triplodon corrugata
Hyridella australis
Velesunio ambiguus
Margaritifera margaritifera
Unio pictorum
Lampsilis cardium
Scabies crispata
Crassinella lunulata
Eucrassatella cumingi
Digitaria digitaria
Astarte sulcata
Goodallia triangularis
Cardita calyculata
Cardites antiquatus
Carditamera floridana
Carditella capensis
Carditopsis rugosa
Laternula elliptica
Laternula gracilis
Pandora pinna
Frenamya aversa
Bryopa melitensis
Entodesma navicula
Lyonsia floridana
Mytilimeria nutallii
Haliris tenerrima
Cuspidaria cuspidata
Bathyneaera demistriata
Cuspidaria latesulcata
Poromya illevis
Myadora brevis
Cleidothaerus albidus
Myochama anomioides
Cochlodesma praetenue
Thracia phaseolina
Thracia villosiuscula
Thyasira equalis
Lamychaena hians
Rocellaria dubia
Cavatidens omissa
Myrtea spinifera
Lucina pensylvanica
Lucinoma borealis
Codakia orbicularis
Cyrtodaria siliqua
Panopea globosa
Panopea japonica
Solen vaginoides
Ensis siliqua
Phaxas pellucidus
Altenaeum charcoti
Tellimya ferruginosa
Lasaea adansoni
Divaricintilla octotentaculata
Chlamydoconcha orcutti
Varotoga anomala
Bornia sebetia
Galeomma turtoni
Hiatella arctica
Fragum unedo
Tridacna maxima
Cerastoderma edule
Dallocardia muricate
Laevicardium serratum
Scissula similis
Ameritella versicolor
Semele cordiformis
Semele purpurascens
Macoma balthica
Abra alba
Scrobicularia plana
Donax trunculus
Donax variegatus
Donax veruinus
Tagelus plebeius
Asaphis deflorata
Gari maculosa
Plebidonax deltoides
Pisidium walkeri
Sphaerium nucleus
Teredo clappi
Barnea candida
Martesia striata
Pholas dactylus
Dreissena polymorpha
Mytilopsis leucophaeta
Mya arenaria
Sphenia fragilis
Notocorbula tunicata
Varicorbula gibba
Donacilla cornea
Mactra violacea
Spisula solida
Mulinia lateralis
Rangia cuneata
Meropesta nicobarica
Tresus capax
Cycladicama cumingii
Diplodonta sp.
Cyathiomactra laminifera
Gaimardia trapesina
Phacoides pectinatus
Glossus humanus
Neotrapezium sublaevigatum
Chama asperella
Chama gryphoides
Chama macerophylla
Arctica islandica
Hemidonax pictus
Polymesoda caroliniana
Glauconome rugosa
Corbicula fluminea
Cyrenoida floridana
Calyptogena magnifica
Kellia sp.
Turtonia minuta
Clementia papyracea
Gemma gemma
Petricolaria pholadiformis
Petricola lapicida
Mysia undata
Dosinia nedigna
Chione elevata
Mercenaria mercenaria
Chamelea striatula
Venus verrucosa
Ruditapes decussatus
Irus cumingii
0.2